

LIFT MACHINE ROOM
 STAIRCASE HEAD ROOM
APPROVED
 SUBJECT TO THE CONDITIONS IN THIS OFFICE LETTER.
 No. 16345/98 Date: 9/98
 FOR MEMBER SECRETARY
 CHENNAI METROPOLITAN
 DEVELOPMENT AUTHORITY
 CHENNAI-600 008.

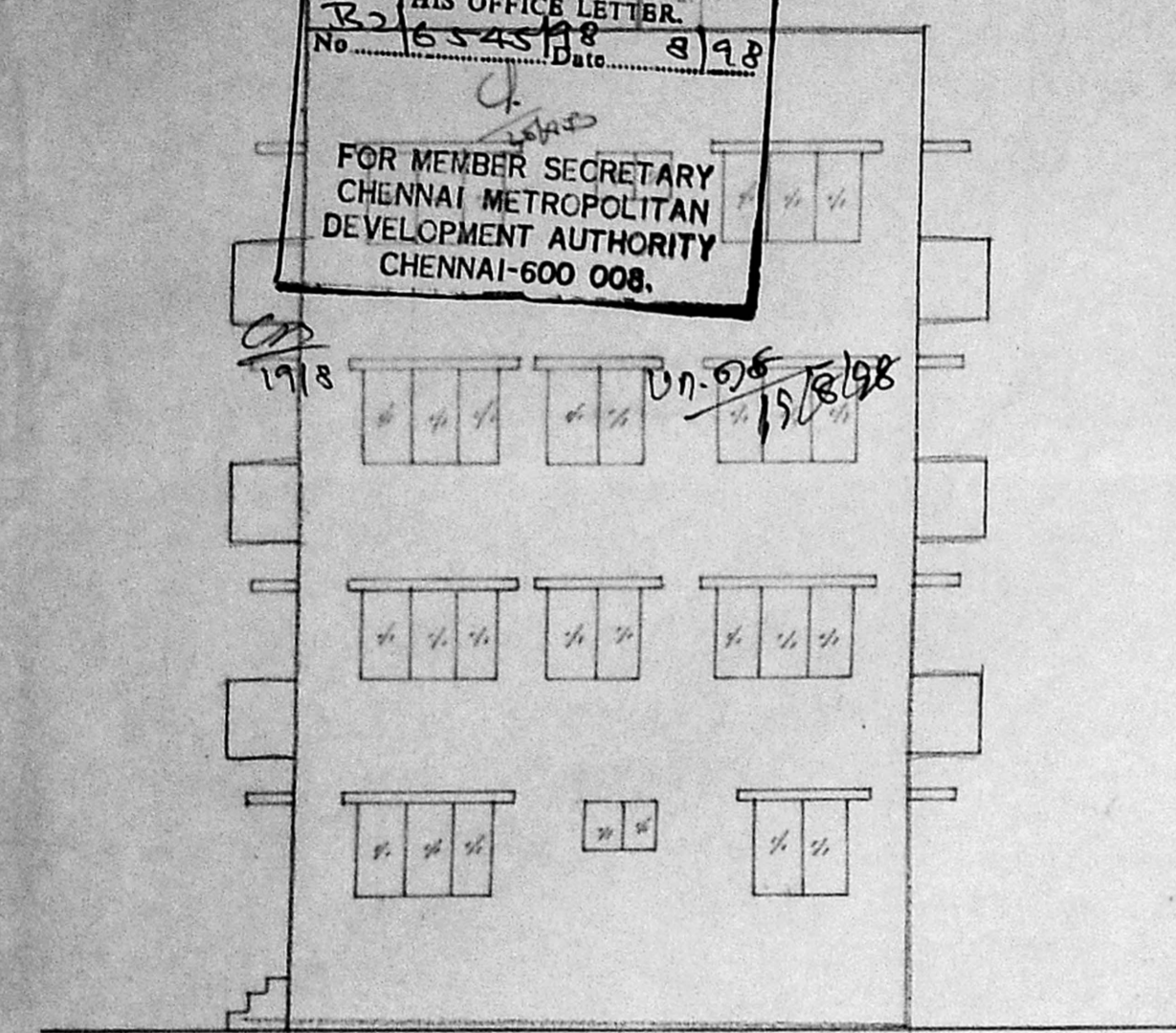

FRONT ELEVATION

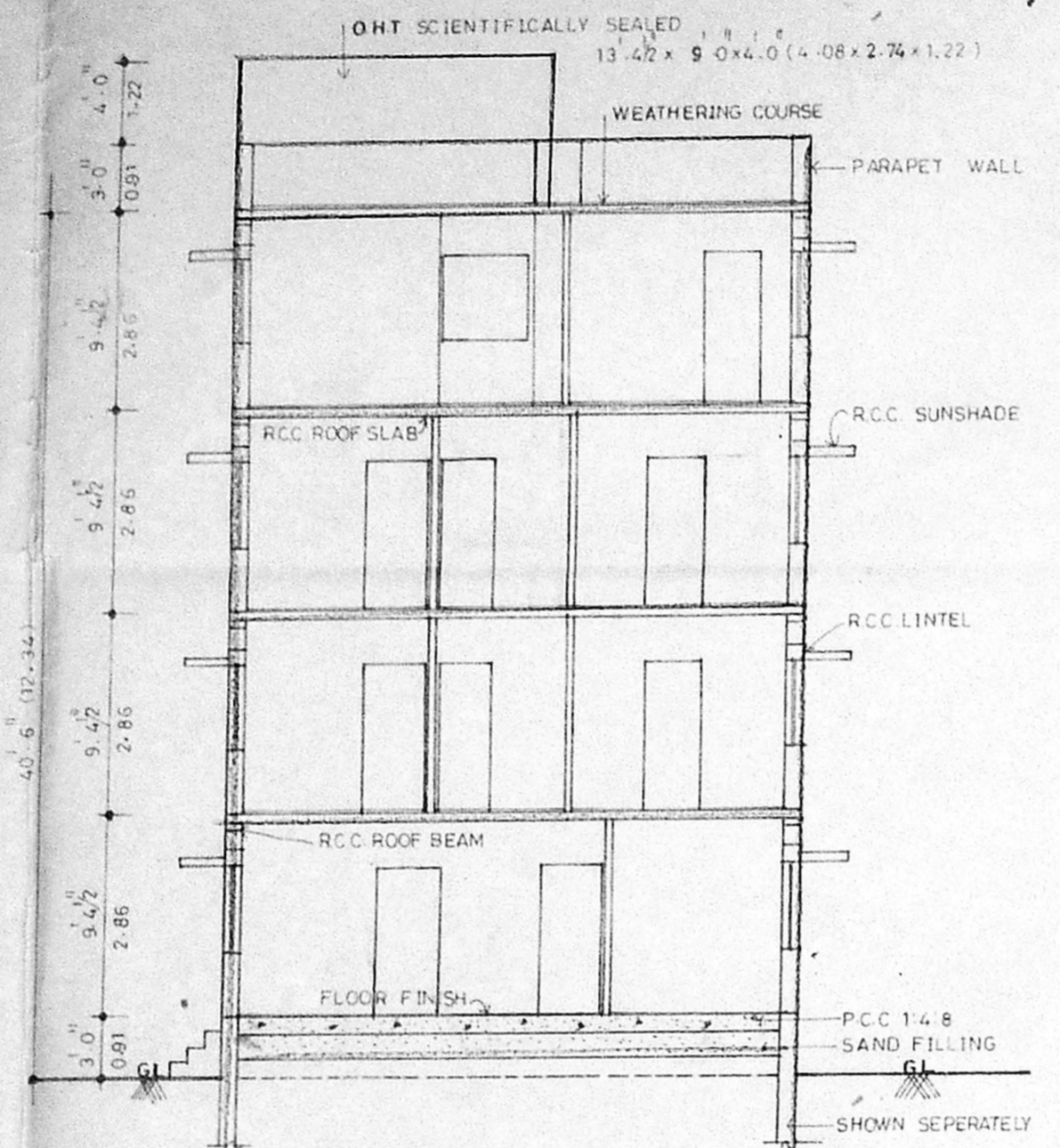

SECTION ON AB

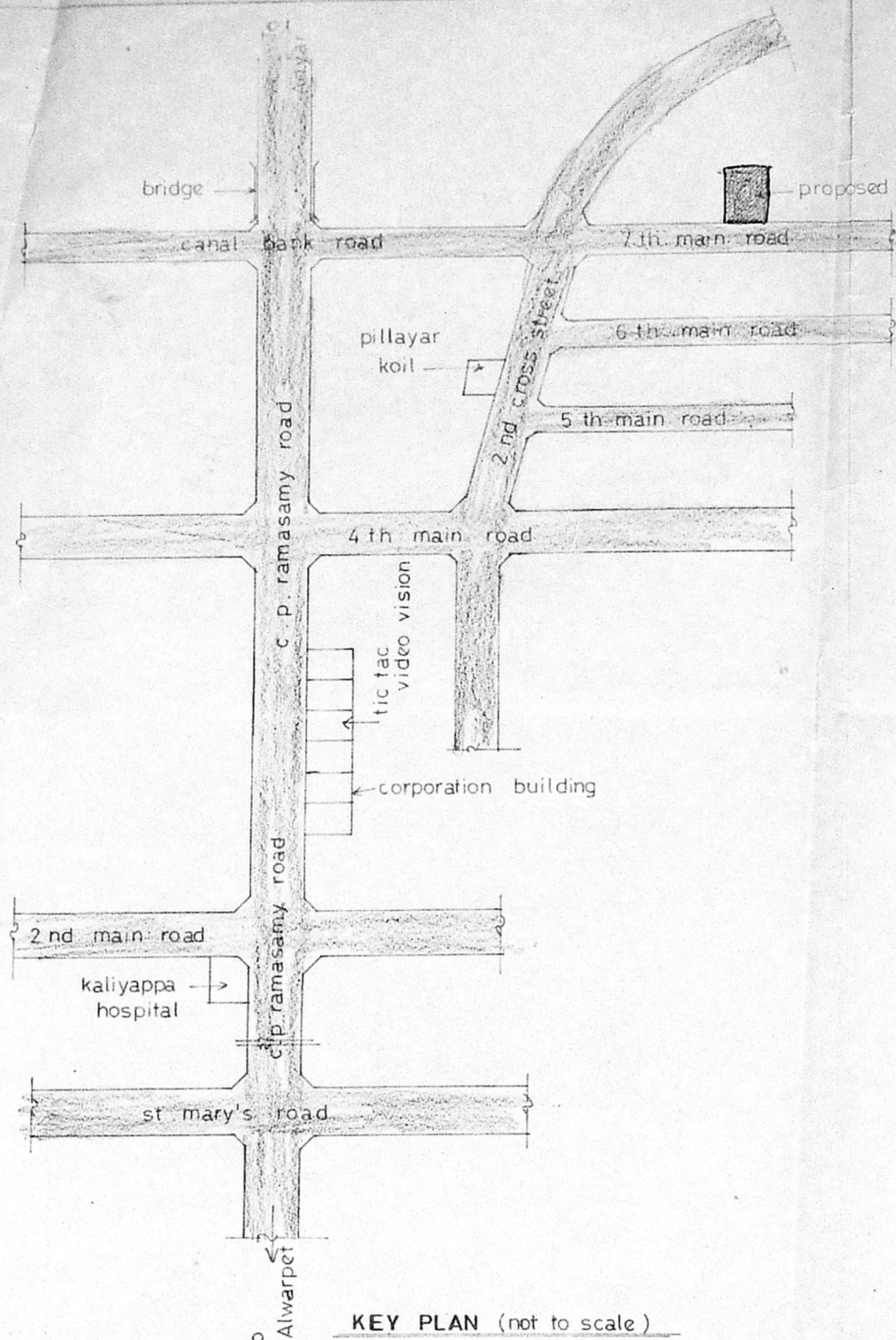

KEY PLAN (not to scale)

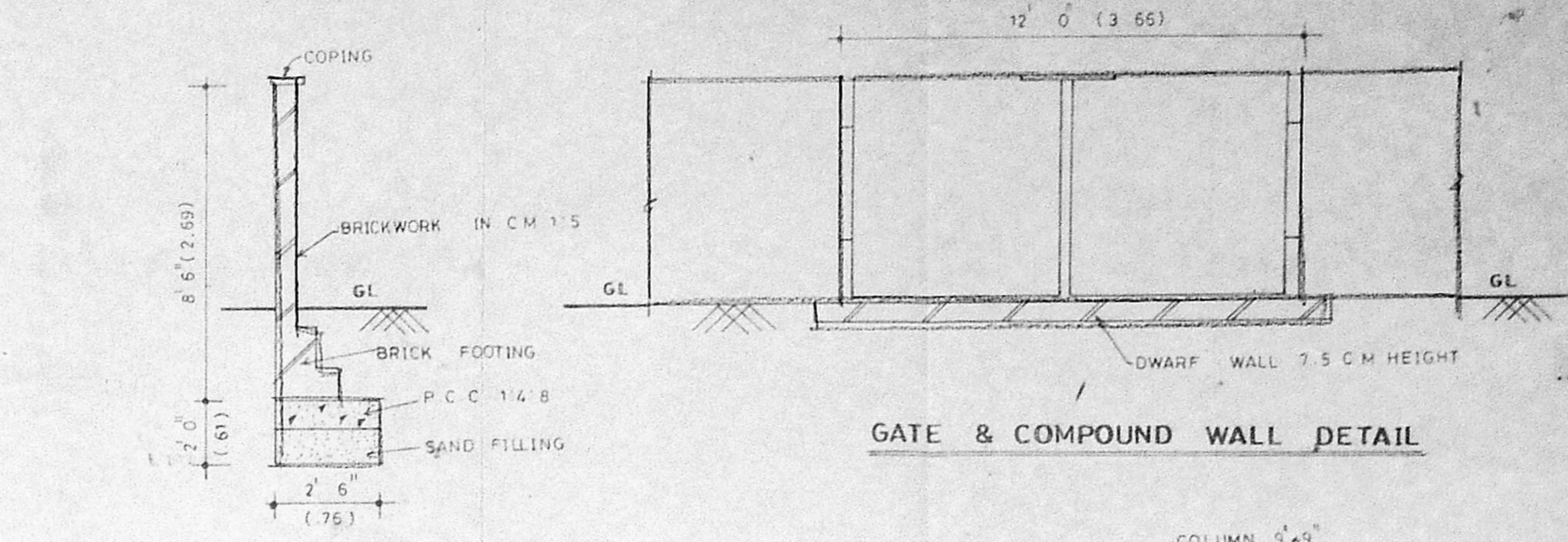
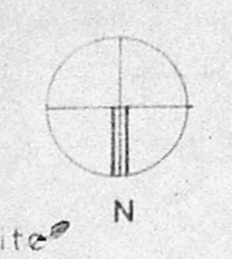

GATE & COMPOUND WALL DETAIL

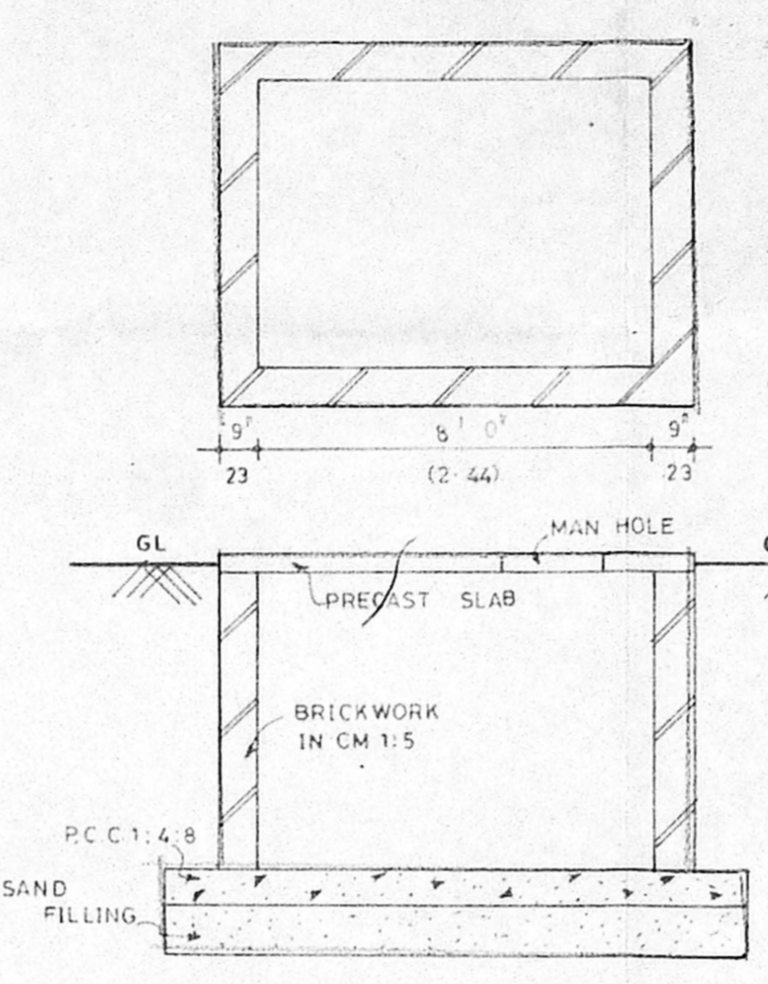

SUMP DETAILS

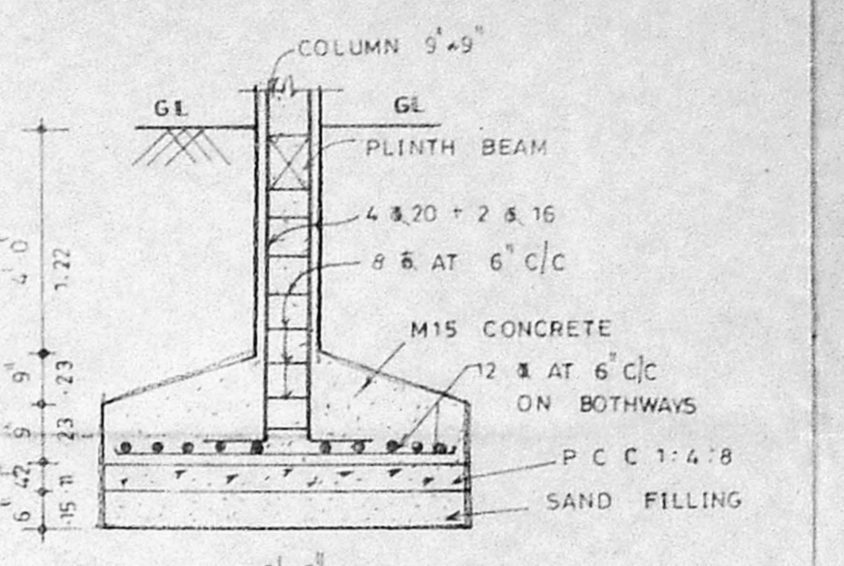

DETAILS OF RCC FOOTING

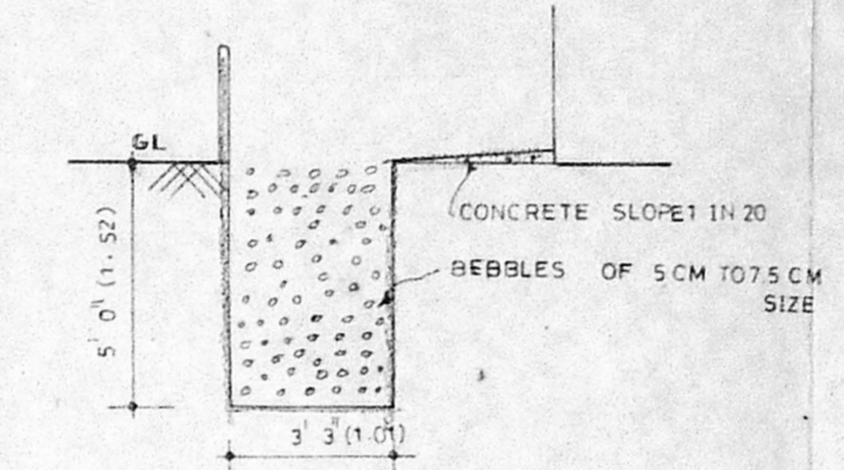

C/S OF BEBBLES BED

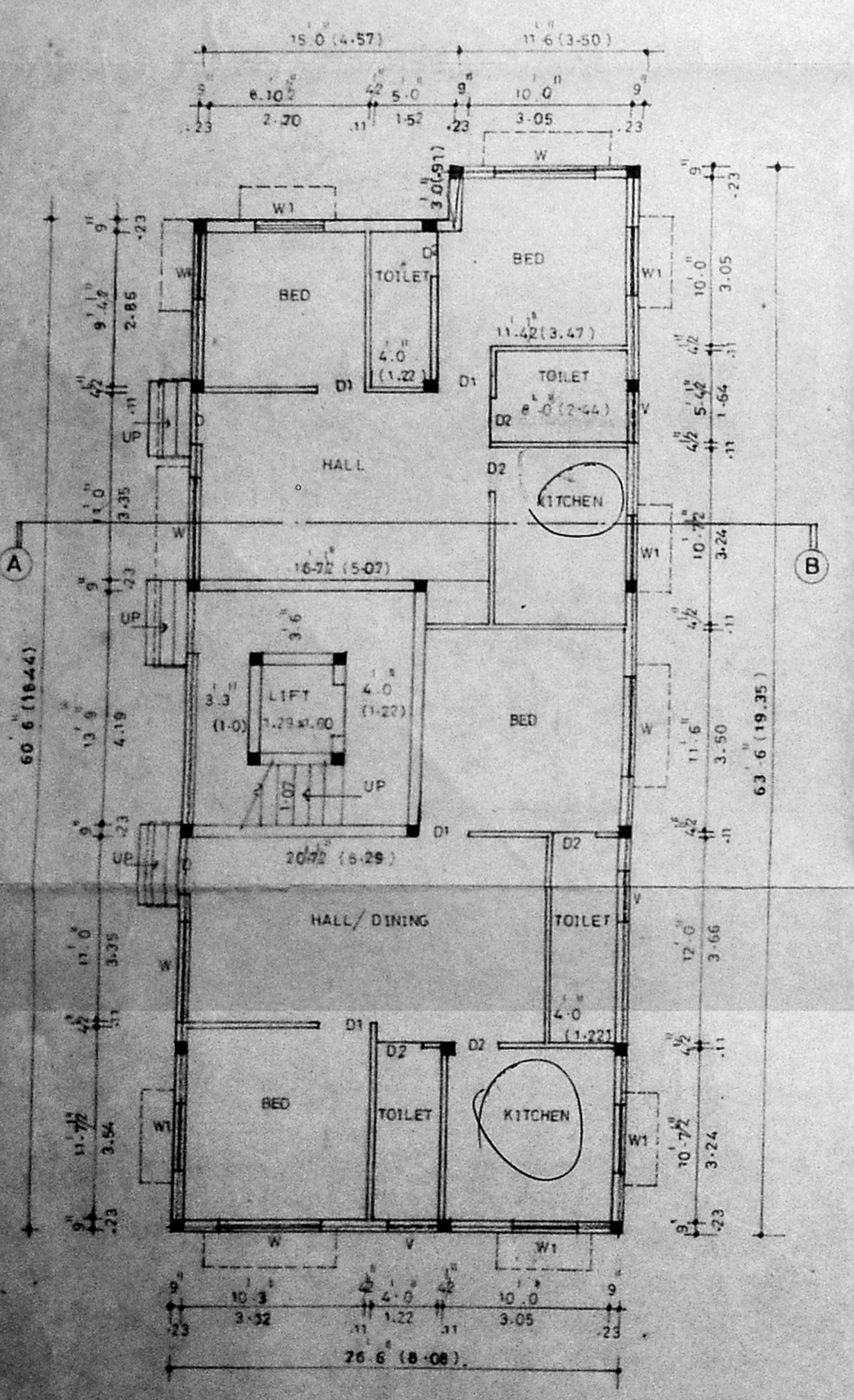

GROUND FLOOR PLAN

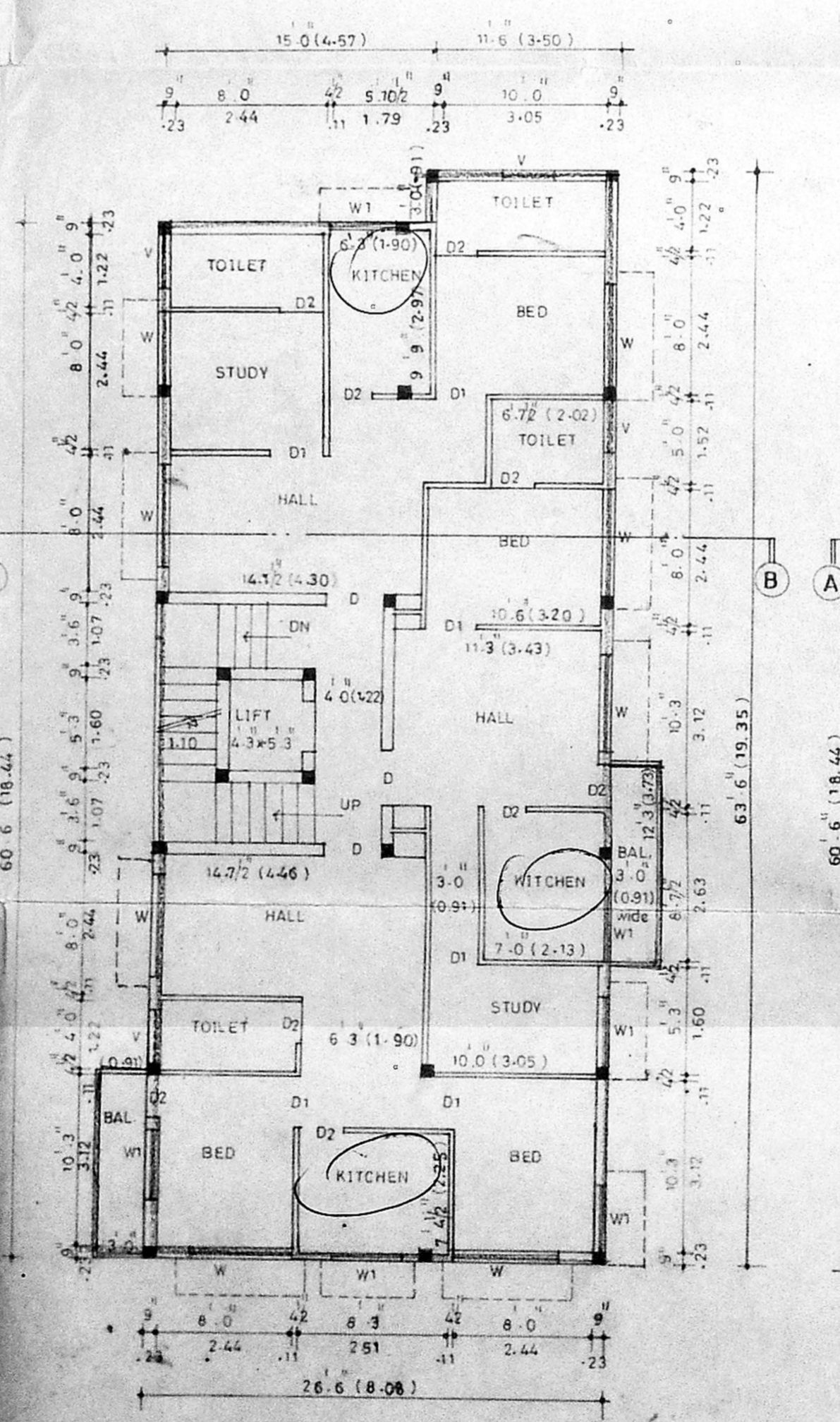

FIRST FLOOR & SECOND FLOOR PLAN

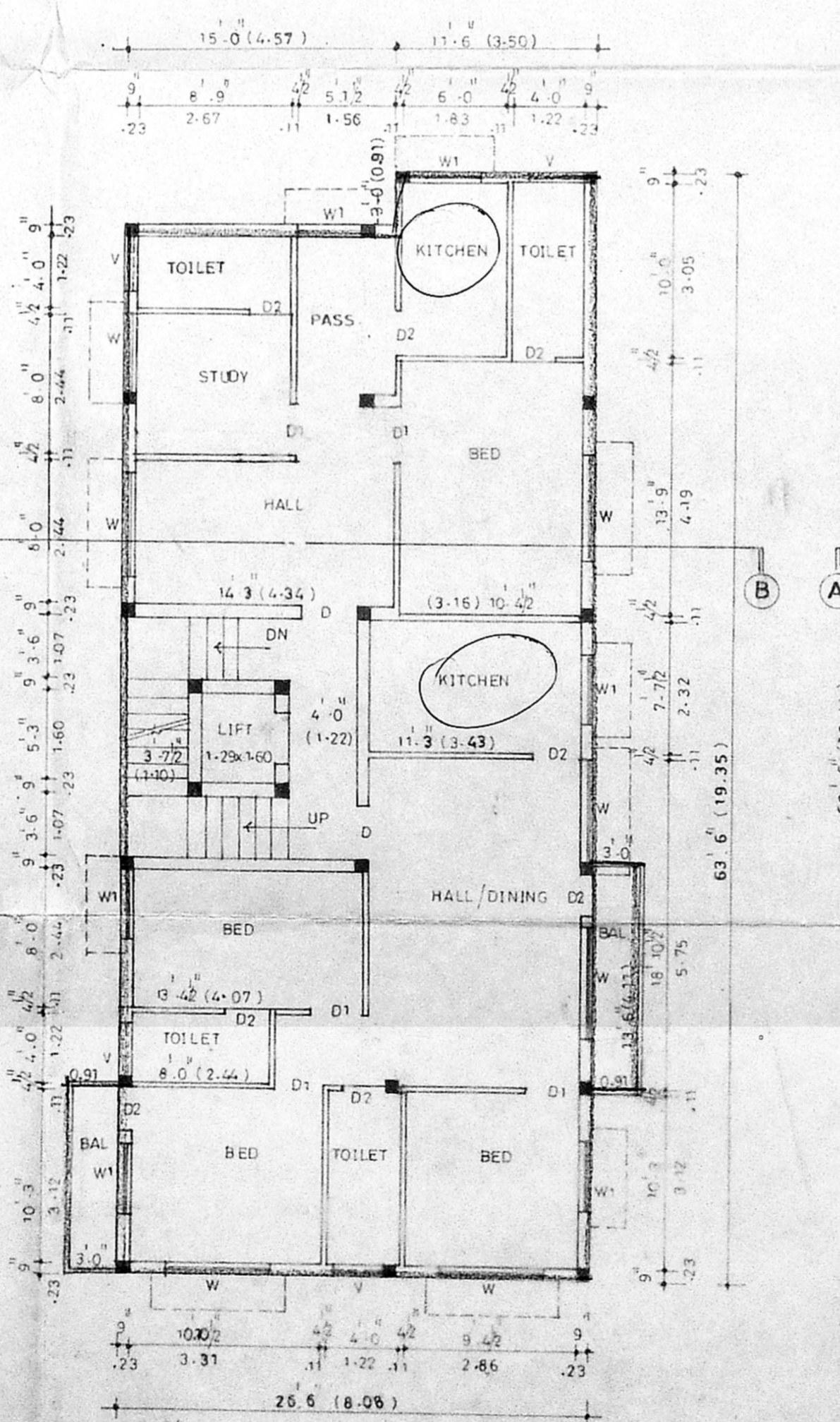

THIRD FLOOR PLAN

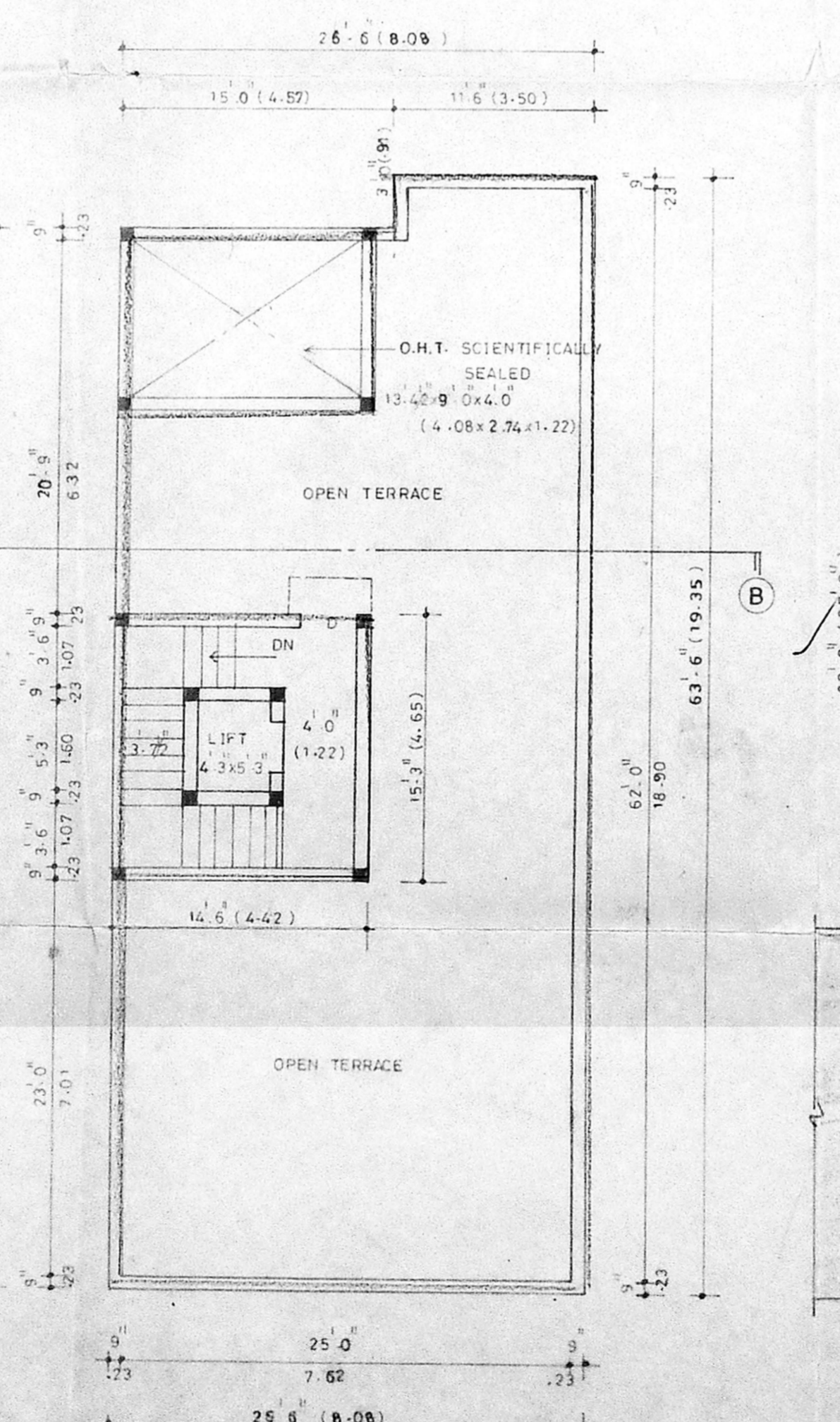

TERRACE FLOOR PLAN

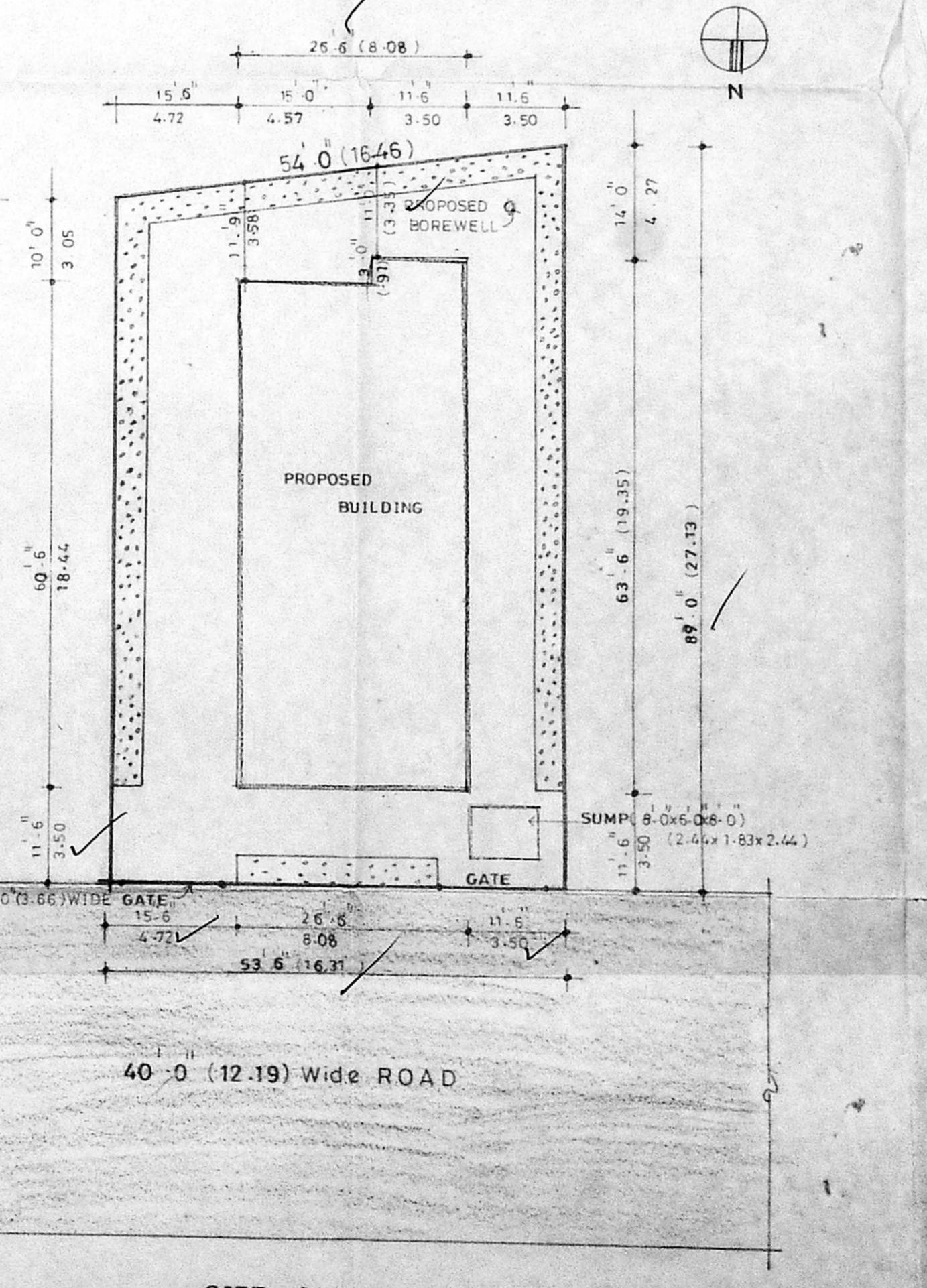

SITE PLAN
SCALE: 1:200

JOINERY R.D. dt 10.6.98

S.NO	DESCRIPTION	DIMENSION	
		FEET	METRE
D	DOOR	3'6" x 7'0"	1.07 x 2.13
D1	DOOR	3'0" x 7'0"	0.91 x 2.13
D2	DOOR	2'6" x 7'0"	0.76 x 2.13
O	OPENING	12'0" x 7'0"	3.66 x 2.13
W	WINDOW	3'0" x 4'0"	0.91 x 1.22
W1	WINDOW	3'0" x 4'0"	0.91 x 1.22
V	VENTILATOR	0'0" x 2'0"	0.31 x 0.61

CMDA (B) NO. 01
 C. No. 02/16345/98
 Asst. Scrutiny P.A.
 M. Veerashekar
 AP. 10/6/98
 D.P.

SPECIFICATIONS

- ALL BRICKWORK IN CEMENT MORTAR 1:3
- FOUNDATION AND BASEMENT P.C.C 1:4:8
- FOUNDATION AND BASEMENT FILLED WITH RIVER SAND
- ROOF SLAB LINTEL SUNSHADE ETC 1:2:4 M15
- MAIN DOOR TEAK WOOD AND OTHERS MALASIAN
- SAL. WALL PLASTERING WITH CM 1:3 AND PAINTED WITH CEMENT PAINTS.
- WOOD WORK FINISHED WITH ENAMEL PAINTS
- WEATHERING COURSE IN CEMENT MORTAR MIX
- PRESSED TILES LAID OVER WEATHERING COURSE IN CEMENT MORTAR 1:3

AREA DETAILS

PLOT AREA	SQ.FT	SQ.M
4574.25	425.16	
GROUND FLOOR AREA	1537.75	152.23
FIRST FLOOR AREA	1708.625	158.82
SECOND FLOOR AREA	1708.625	158.82
THIRD FLOOR AREA	1772.375	159.17
TOTAL FLOOR AREA	6767.375	629.04
FLOOR SPACE INDEX	1.48	
PLOT COVERAGE	36%	

COLOUR INDEX

PROPOSED ROAD			
BOUNDARY			
JOB NO	19/98	SCALE	1" = 8'0" (1:100)
DRG NO	01/19/98	DRN BY	V. BANUMATHI
DATE	11-02-98	CHEK BY	

Plan showing the proposed residential building at New Door no.2.(Old Door no.25) 7th main road, Rajah Annamalaipuram, Chennai-28. R.S. no. 3940/37. Block no. 86. Mylapore village.



M. VEERASHEKAR, B.E.
 LICENSED SURVEYOR CLASS I No. 984
 CORPORATION OF CHENNAI
 NO. 25, 12th CROSS STREET
 SHASTRI NAGAR, ADYAR
 CHENNAI - 20. PH : 458358/4320574
 APPLICANT
 LICENSED SURVEYOR